

2 rue Pasteur

92110 Clichy-La-Garenne
floor 4 out of 5
273.08 sqft
25.37 sqm
available from now on

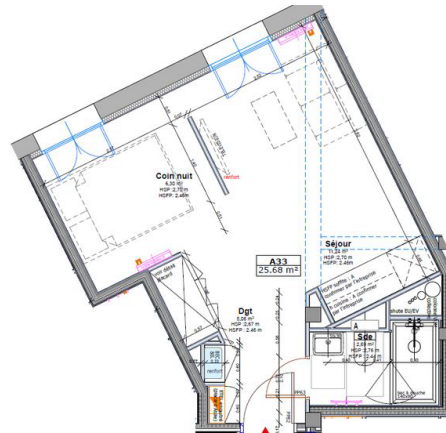

+33 6 38 45 54 34

rent

base rent	EUR 1 020
operational costs	EUR 80
total rent	EUR 1 100
deposit	EUR 1 020

apartment

flooring	parquet
built-in kitchen	
washer dryer	

building

construction year	1908
-------------------	------

energy

energy efficiency rating C	
date of certificate	01/08/2024
current energy consumption	155 kWh/m ² *a
gas efficiency rating A	
current gas consumption	4 kgeqCO ₂ /m ²
min annual energy consumption cost	EUR 411
max annual energy consumption cost	EUR 555
energy	01/01/2021



consumption
reference date

